# Richmond Record-Herald

VOL. XXVII.—EIGHTEENTH YEAR. RICHMOND, CONTRA COSTA COUNTY, CAL., THURSDAY, JULY 25, 1918. NUMBER 161


# HUNS FLEE ALLIED ARMY

# Americans Route Enemy in Night Battle

## IMPORTANT GAINS ARE MADE BY FRANCO-AMERICAN FORCES IN HUGE MOONLIGHT CONFLICT

WITH THE AMERICAN ARMY AT THE AISNE, July 25 (9 a. m.).—Americans fought their way forward throughout the night northeast of Chateau Thierry, under a brilliant harvest moon that made the region as bright as daylight.

The Germans fell back before the advancing columns and at one point the boches retreated so rapidly that it took the Americans two hours to get in contact with them again.

Tanks and armored cars supported the Americans.

PARIS, July 25.—Violent rear guard engagements developed north of the Marne River during the night, in which important territory changed hands, finally remaining in the possession of the French and Americans.

The French war office, in its communique today, stated that the Germans delivered powerful counter attacks in the region of Dormans and succeeded momentarily in occupying a small wood 1500 meters north of Treloup and the village of Chassins.

The French immediately resumed their offensive, recapturing all the lost ground.

South of Montdidier a surprise attack enabled the French to bring back to their trenches thirty German prisoners.

South of the Ourcq River and in the region east of Rheims (Champagne district), there were heavy artillery actions.

(Dormans lies 11½ miles east of Chateau Thierry on the Marne River and Chassins is just opposite. In a northwesterly direction, on the northern bank of the stream.

PARIS, July 25.—Powerful pressure by American and French troops has continued without slackening over a wide part of the Aisne-Marne-Rheims front with the allied armies capturing a number of additional villages and advancing their lines within about four miles of the great German supply base at Fere-en Tardenois.

Armentieres, Bercy, Brugny, Courpoli and the Chatelet wood have all been taken from the Germans in dashing attacks between the Aisne and Marne rivers.

Franco-American forces are now battling to complete our occupation of the forest of Fere and the Ris forest.

On the center the allied forces have advanced over two miles, overcoming strong rear guard resistance. In the fighting the Americans captured more than five cannon and upwards of fifty machine guns.

A covering movement is being carried out against Fere-en-Tardenois. Americans and French are advancing towards the town from two directions.

The forces advancing upon Fere-en-Tardennois from the south have driven past Epieds, Trugny and Courpoli into the forest of Fere. These troops are approaching the German supply center astride the Chateau Thierry-Fereen-Tardennois-Fismes road, and at last reports were only about a mile and three-quarters from Beauvardes.

(Epieds is four and three-quarters miles northwest of Chateau Thierry. Courpoli is one and one-half miles northeast of Epieds.)

The mixed force approaching Fere-en-Tardennois from the west has taken Brocy and Armentieres.

As the allies press forward they continue to narrow the German salient. Ludendorff is bringing up German reserves from all directions and signs are multiplying that he intends to make a grand counter offensive on the Franco-American front, said the Echo de Paris today.

General Foch is believed to be holding strong forces of reserves in store behind the line at stragetic points and is ready to meet any blow that the Germans may attempt.

The situation for the allies is extremely good everywhere.

## HUN KAISER IS CALLING GRAND WAR COUNCIL

BERNE, July 25.—A grand council of war, at which all the German sovereigns and military chiefs will be represented, has been called by the kaiser.

For the first time since the battle of the Marne began, said a dispatch from a German source today, German newspapers are not printing the communiques issued by the French war office.

"It is an erro to underestimate the American infantry, and to do so would only expose the German people to surprises," the Berliner Tageblatt was quoted as saying.

"It is an error to underestimatethe censor has forbidden the use of the French war office statements to hide the American and French victories.

## ALL SUBMARINES LOOK ALIKE TO UNCLE SAM'S SAILORMEN

WASHINGTON, July 25.—An American submarine of the latest type has been fired on by an allied armed ship off the New England coast. The submarine was only slightly damaged and a naval tug is towing it to port. No one abroad the submarine was injured.

Reports to the Navy Department today said the submarine, which was cruising submerged, suddenly appeared near the allied ship and the latter opened fire.

The scene of the attack was not far from the waters in which a German submarine recently appeared and when the American submersible came to the surface the captain of the allied ship assumed that it was an enemy vessel preparing to attack him.

Only one shot hit the submarine, which then quickly made known its identity. The shell struck near the conning tower, indenting several plates. It was announced that the vessel soon could be repaired.

The Navy Department did not make known the identity of either latter was a cruiser of a transport, the submarine or the allied ship, nor was it announced whether the The navy department later issued this formal statement:

The navy department is informed that a United States submarine was fired on by mistake by an armed merchant vessel on July 23 off the American coast. One shell penetrated the outer hull of the submarine, but did not explode. No material injury was done, only a small section of shell plating being damaged. No one abroad was injured, and the submarine proceeded to her base under her own power."

## BULLETIN

LONDON, JULY 25.—THE PALL MALL GAZETTE SAYS THAT RUMORS ARE CURRENT THAT BRITISH TROOPS HAVE MADE A GREAT ADVANCE IN THE DIRECTION OF FISMES, ABOUT MIDWAY BETWEEN RHEIMS AND SOISSONS.

IT IS ALSO REPORTED THAT FRENCH FORCES HAVE ADVANCED ON ANOTHER PART OF THE AISNE-MARNE SALIENT AND THAT THE ARMIES OF THE GERMAN CROWN PRINCE HAVE BEEN PLACED IN A POSITION OF WHICH EXTRICATION SEEMS TO BE IMPOSSIBLE.

FRENCH CREW PUTS CAPTURED GERMAN TANK IN ORDER—This German tank was captured during the thick of the recent fighting. It was put in order again (having been demolished) after 12 day's work under enemy fire and brought back to the rear line. French Official Photograph from Underwood & Underwood.

## OLD THREE-CENT COIN MAY BE CIRCULATED

There is coming back in circulation in this county the old three-cent piece of our fathers which were a medium of exchange during the days of the civil war. There were silver pieces and copper pieces, the latter being much larger than the present copper, while the former were almost as thin as a sheet of writing paper.

There is a crying demand for some coin between the penny and the nickel to meet the commercial needs of thes high-cost-of-everything days. Almost every article that was two cents before the war is three, and those that were five cents are six. Much time in making change as well as much purse-space would be saved with an intermediate coin between the penny and a nickel. Three-cent postage is, of itself, an unanswerable argument for a three-cent piece. Under present circumstances one must either lay down three coins for one stamp or wait for his nickel to be changed and get two coins back. Give us a three-cent piece again—But don't give us one like the old coin, which was almost small and thin enough to get lost under one's thumbnail, a defect which led to its retirement.

There will be no objection to the old copper three-cent piece, but it is useless to waste so much material in its construction. One but a little larger than the penny will be about the right size to meet the needs of the people.

## OFFERS TO GIVE AWAY WIFE AND $10 TO BOOT

PROVIDENCE, R. I., July 24.—Salvatore Cava agreed to give his wife and $10 to boot to Nicola Casiero, a boarder in the home, if he would take her, according to the latter's testimony in the Superior Court, in the divorce trial of Marienna Cava against Salvator Cava. Nicola denied he offered to take the wife off Salvatore's hands and allow Salvatore to become the boarder.

## SAUSALITO SALOONS GO OUT OF BUSINESS

Next Sunday at midnight five saloons in Sausalito and the bar of the Sausalito Hotel will go out of business. In response to the request of army authorities at Fort Baker, calling attention to the five mile dry zone order, the town trustees last night revoked the licenses The trustee also passed an ordinance forbidding the sale of liquor in sealed package anywhere in the town.

Subscribe for the Record-Herald.

## AMERICA THE LEADER IN BIG WAR

President Ray Lyman Wilbur of Stanford University desires the people to realize that we are deeper in this war than any other nation, for we have said, through our President, that our peace is to be with the German people, not with the Hohenzollern. We have the problem of providing the additional offensive strength neede dto defeat the greatest war lord in history with millions of trained veterans under his control. To do this, we must see the issues clearly and back up those at the front by our actions each hour of each day. The morale of the fighting armies will settle this war. We must see that the morale of our men and that of those who fight with us is kept at high tide. We can do so if they can feel our support all of the time.

Now is the opportunity of the American people to demonstrate that our form of government is a success. If we do not all of us, at once, voluntarily and willingly get behind those who fight ad die for us, in every phase of our life, and now particularly realize that food is powder to win the war, then we are going to fail in this, our immediate pressing duty, and be a despised and humiliated nation. We must be a great united democracy fighting our way forward toward a final victory. There can be but one outcome of this war and we must steel ourselves for any misfortune, for any reverse, with our minds united and fixed upon the idea of a final victory.

## ORINDA PARK MATRON IS CALLED BY DEATH

Mrs. Magdalena Fleitz, wife of Alexander Fleitz of Orinda Park died at her home there Tuesday at the age of 77 years. She was a native of Germany and mother of Lean A., John, Lue R. and Marie K. Fleitz. Funeral and burial at St. Mary's cemetery, Oakland, took place today.

## PETITIONS AGAINST AUTO BUS FRANCHISE

Petitions have been started among the citizens of Richmond asking the city council to withhold a franchise from J. H. Hanford to run an auto bus through Richmond connecting with the Rodeo-Vallejo ferry, unless some central point in Richmond is made the terminal of the line.

## VAST GERMAN ARMY DANGER OF CAPTURE BY ALLIED FORCES

LONDON, July 25.—Nine divisions of reserves from the army of Crown Prince Rupprecht and a division from the eastern end of the line have been rushed to the aid of the German crown prince between Soissons and Rheims, Reuter's correspondent with the American troops in France declares the Germans may well hesitate to push more troops into the crowded salient, seeing the difficulty they have of feeding those already there. German resistance on the southern sectors of the salient had been reduced to a mere shell, it is added.

### 210 DIVISIONS IN WEST

WITH THE FRENCH ARMY IN FRANCE, July 25.—(By the Associated Press, morning).—Owing to the defection of Russia the Germans have been able to place 210 divisions on the western front.

When the present battle began the Germans had twenty-eight divisions on the field westward from Rheims to Chateau Thierry. Now the front has been widened to the Aisne and the Germans have hurried more forces into the line, carrying the total to over forty and placing a considerable strain upon their reserves. They still have reserve divisions behind their lines, but many of their units have been sorely tried and it is questionable whether they are sufficiently recuperated to participate in any new attack.


**Carrier Boy Wanted at Record-Herald Office**

**"Do You Really Open Dollar Accounts?"**

Do we? Most assuredly yes! When we advertise that we gladly open an account with anyone—regardless of the amount with which they want to start—we mean just that!

And we are putting dollar accounts on our books every day. We welcome them. For we know that the person with grit enough to start with a dollar will add to it.

One of the best features of a savings account is that while you add to it, it adds to itself. We pay 4 per cent interest.

THE MECHANICS BANK

Macdonald Ave. at Eighth St. "At the Sign of the Clock"

**CALL YOUR DOLLARS TO THE COLORS**

Our country needs fighting dollars.

Every dollar that is kept idle or out of circulation in war times is a "slacker."

Every dollar that is safely banked finds its way back into some channel of usefulness to help win the war.

Call your dollars to the colors. Enlist them in an account in this Institution.

FIRST NATIONAL BANK OF RICHMOND

6th and Macdonald Avenue

# Richmond Record-Herald

Published Every Afternoon, Except Sundays and Holidays by the RECORD-HERALD COMPANY

Sixth Street near Macdonald Ave. Telephone Richmond 70

FRANK HULL, Managing Editor. G. R. MILNES, Business Mgr.

SUBSCRIPTION RATES:

1 Year....$4.00 6 Months....$2.00 1 Month by Carrier...40c

Entered at the Postoffice at Richmond, Cal., as Second-Class Matter.

Independent Democratic


## COUNTY POLITICS

County politicians are becoming somewhat excited as the time of holding the primaries draws near—much more so, indeed, than are the people who are to elect certain officers to fill the requirements of the law. The people generally are not interested in politics nor the aspirations of politicians, but are putting in all their time to finance war activities and devising way and means of how they may best help the government in its time of stress.

Of course we must have county and state and national officials. That much goes without saying, and the people are going to see that they are decent men, but they are not going crazy about any one man's or any set of men's candidacy. They will go about the election in a perfunctory way and that is about all that can be expected of them.

And they are not going to take a great deal of stock in patriotic parsiflage. And while a candidate for office may be just as patriotic as his neighbor, it will be just as well for the office-seeker to lay off on telling the electors that it is his great desire to save his country that has prompted him in his attempt to grab an office of fat proportions.

Rather an old situation has developed in Contra Costa county politics. An old fight has developed with different alignments and politicians who were friends in years gone by have developed acute animosities toward each other. Matters and things are in something of a mixed condition just at present and nobody knows who is who and what is what. The launching of Johnny Mc Namara into the sheriff's fight has upset the program of the old bunch and there is likely to be a redhot fight before and up to the date of the primaries. Just you watch the melee and you will see some rather strange sights.

## THE PROFITEERS

Our people are in this war war heart and soul—pocket, stomac and starred service flag, says the Philadelphia Public Ledger. We propose to win it and drag chain the tigers who still infest the medieveal moral jungle of ventral Europe at whatever cost in personal privation, in keenly felt sacrifice, in the straightening of our lives—yes, in the blood of our sons. Our men buy Liberty Bonds until it mortgages their earning power and cuts their living expenditures to stark necessities. Our women labor early and late to fit themselves to "carry on" the business of the nation when the men go to fight for its freedom and existence. Our very children are taught to forego their little luxuries in order to invest their "pocket money"—pitifully small to a profiteer but big as a house to the budding patriots—in thrift stamps.

But, in the name of our first dead and of those who are about to die, we are not doing this to pour more millions into the hands already weighted below the heartline by the millions they have. We are not even doing it to make new millionaires. When the nation is in the agony of a great war the making of millionaires is a non-essential industry. There the only two classes of men who profiteer on a battlefield—the dishonest sutler and the ghoul who robs the wounded and the dead. During the battle of Vimy Ridge, which lasted for days and terrible nights, the Canadian Y. M. C. A. workers climbed through the shottered thickets that clothe it in a hell of shrapnel and machine gun bullets to carry bottles of hot coffee to the fighters. But they did not charge for them. They were priceless, but they were free. That is the spirit of America at war—not that of the sly, greedy sutler safe behind the lines, who charges ten prices for his stock.

## COST OF WAR FINANCE

Most people will be astonished at the small cost of floating the country's three great war bond issues. According to the official report of the Treasury Department, the total expense of all the Liberty Loan campaigns up to June 30 was $2,709,480.30, of which $1,246,665.31 was incurred by the various Federal Reserve banks. The sum of $176,157 was spent for publicity, $38,414 for posters and stickers, $21,777 for buttons, and other items include salaries, traveling expenses, rentals, postage, etc. It cost $744,559 to engrave and print the bonds, and paper used cost $171,820.

For the most part the publicity of the various Liberty Loan campaigns were carried on by the newspapers of the country without expense to the government as a matter of patriotism by the publishers. If the government had paid for one-half of the publicity received there would be a marked difference in the expense of carrying on these campaigns.

The total expenditure, indeed, was no greater than that involved in floating a railroad or corporation bond issue a hundredth part as large. It shows an economy in public finance in marked contrast with the laxer methods of bond selling in the Civil War. And though the amount is charged against the bonds, it represents something more thon the premium paid to make the Liberty Loans a success. It has served to finance three national campaigns of education in patriotism, it has inculcated thrift and it has tought all the American people a valuable lesson in the priciples of investment and in security values which was previously known to only a small number.

Certainly the price paid to establish the government's war credit has been an insignificant one in view of the remarkable returns.

## LACKING IN HUMOR

Booth Tarkington says in his article on the Kaiser, which appears in the August American Magazine:

"What the Germans need for a Kaiser was a man with a sense of comedy. Such a man would have saved them, for he would hove seen the underhead tragedy of the notions they were getting about themselves. But Wilhelm has no comedy, though he is a romantic actor and stage manager. This has been his most disastrous accomplishment, setting scenes for himself. He loved the gessomebody: What's Big Soger Man and he loved 'rattling the saber.'

"Of course he had to threaten somebody: What's Big Soper Mon for, is he doesn't shout, 'You better look out or I'll cut your heads off!' This satisfied something in him, for there is a wolfish streak in the kind of actor he is, and there is a bit of wolf to be seen in some of his photographs. 'Rattling the saber' was congenial to his temperament, and also he believed it had a value as 'statesmanship.' It kept the rest of Europe afraid that Germany would make war ,and thus other nations endured humiliations, in order to preserve the peace, while Germany increased its power and impressiveness."

**BOYS WANTED FOR PAPER CARRIER ROUTES**

The Record-Herald wants a number of boys for paper carrier routes in this city. Must have wheels. Apply in the afternoon to business manager. July 23-tf

# CLASSIFIED ADS

CLASSIFIED ADVERTISING RATES

| Lines | 2T | 4T | 6T | 12T | 24T |
|---|---|---|---|---|---|
| 3.... | $ .35 | $ .45 | $ .60 | $1.00 | $1.50 |
| 4.... | .35 | .60 | .80 | 1.35 | 2.00 |
| 5.... | .45 | .75 | 1.00 | 1.75 | 2.50 |
| 6.... | .50 | .90 | 1.20 | 2.00 | 3.00 |
| 7.... | .60 | 1.05 | 1.40 | 2.25 | 3.50 |
| 8.... | .70 | 1.20 | 1.60 | 2.50 | 4.00 |
| 9.... | .80 | 1.35 | 1.80 | 2.75 | 4.50 |
| 10.... | .90 | 1.50 | 2.00 | 3.00 | 5.00 |

Classified ads will be taken over the phone and collections made by messenger on payment of 10¢ extra for messenger service

**WANTED—MISCELLANEOUS**

WISH to dispose of a week's trip to "Burke's." Address 226 8th St. 6-4-tf

WANTED—A good piano. Price and terms must be right. For particulars write P. O. Box 601, Richmond, Cal. tf

WANTED—To hear from owner of good ranch for sale. State cash price, full description. D. F. Bush, Minneapolis, Minn. M 30 A 13-27 M 11-25 J 8-22

**SALARY LOANS**

SALARIED PEOPLE PERMAnently employed furnished $5.00 to $50.00 without security, delay or publicity. Cheapest rates, easiest payments. D. D. Drake, 407 Macdonald avenue. 4-29-tf

THE W. C. T. U. of Richmond would like to assist any girl that needs help who will either write or come to see Mrs. G. Wallin, 634 Fifteenth St., Richmond. tf

**AUTOMOBILES**

USED CARS
PACHECO AUTO COMPANY INC.
Agents for
Chalmers and Oakland Motor Cars
2901-07-15-19 Broadway
Lakeside 1929 Oakland

**NOTARY PUBLIC**

NOTARY PUBLIC—I make and acknowledge all kinds of legal papers; deeds, mortgages, contracts, leases, etc. Houses to rent; fire insurance. H. G. Stidham, 163 Washington avenue. Phones, office 868. Residence 920. 2-27-tf

—OPEN DAILY—

**New Piedmont Baths**

24th and Vernon St., Oakland

PURE OCEAN SALT WATER (Heated)

Largest All-tiled Tank in West

Open Daily—9 a. m. to 10 p. m.
Sundays—8 a. m. to 9 p. m.

Special Attention Paid to Lady Patrons All Modern Conveniences

*Attention Housewives*

6 pound Westinghouse electric iron complete with cord—
$3.50
new shipment, guaranteed

**Pioneer Electric Co.**

818 Macdonald Ave.
Phone 17

**HELVETIA HOTEL**

Rooms 25c, 35c and 50c.
$1.50 and $2 per week.
Also housekeeping rooms, $3 a week.
227 Sixteenth St., Richmond, Cal.

**ELECTRIC MOTORS**

Rented, bought, sold, exchanged and repaired.
Electrical installations and supplies.
Globe Electric Works
1930 MISSION STREET
SAN FRANCISCO.

Phone Rich. 540—2456 Solto Ave.
H. E. SOMERVILLE
Richmond Branch
Geo. W. Caswell Co.
Teas and Coffees
Cal. Blend Chaffless Coffee—Pure Spur Extracts and Baking Powd.
Agent Independent Cracker & Biscuit Company

**FOR SALE**

$1550.00 buys 4-room house and lot. Some terms.

$1200.00 buys 57½ foot corner on Barrett avenue. $400 down. A snap.

$1700.00 cash buys modern 5-room house on 6th street. A great bargain.

$1200.00 buys 4-room house and one lot on 7th street. Small poyment down and balance like rent.

$2100.00 buys a modern 5-room house; one lot. Small poyment dwn and balance like rent.

CONN BROS. 253 6th St.

PITCHING HORSESHOES

American sports introduced by the Y. M. C. A. in France include pitching horseshoes.

**FOR SALE**

FOR SALE—Ford touring car for sale in good condition; Address 232 south 13th street, or phone Richmond 661-J. 7-8-6t

FOR SALE— 50 foot corner on Cutting Boulevard. All clear. $1500 cash or terms. Address Box J. J. Record-Herald office.

GET A HOME—2 lots, 50 foot frontage, close in location and house, street work all paid. Terms can be arranged. Box C. D. Record-Herald office. 9-22-tf

**FOR SALE**

$1800 buys 5 room modern house, $300 down, bal. monthly.

$950 buys one lot on 9th street, near Nevil. Some terms.

$2100 buys modern house with 4 rooms and basement. Some terms. A good buy.

$150 buys one lot in West Richmond.

$3000 buys most modern 6-room house with garage on Sixth street; block and a half from Macdonald avenue; some terms.

CONN BROS.

WANTED—Ford roadster, either 1169, 1917 or 1918 model. Must be in good condition; prefer to deal with owner. Call Phone Richmond 757. 7-17-3t

**LOST**

LOST—Lady's purse at 1st and Macdonald avenue, containing small change and wedding ring with inscription, "J. F. Creel." Return to Record-Herald office and receive reward July 16-2t

**FOR RENT**

FOR RENT—House for rent, 2 story 5 rooms, 555 30th street; $18.00 per month. Call at house next door for key. 7-9-6t

FOR SALE OR TRADE—Modern 5 room cottage; 5 minute walk from 6th and Macdonald; will consider trade for Oakland or Berkeley property or light auto; party leaving town and is looking for quick action. Address box H. C. B. this office. 6-9-tf

**EXCHANGES**

EXCHANGE—Will exchange lot situate in the Richmond annex district and valued at $600 for automobile, or sell same for $450 cash. Apply Karl O. Knott, Crockett, Cal. 2-2s-tf

COMBINATION pool and billiard table, Brunswick-Balke, good as new, home size; cost $165, will sell for much less. Address Box GA, Record-Herald Office. 7-19-tf

FOR SALE—Modern close in 6-room dwelling on one of the best residential streets in the city. Will sell at a bargain; part terms if disposed of at once. Address Box 46, Record-Herald. tf

FOR SALE OR EXCHANGE—Hotel and saloon, good business, in shopping district on Macdonald avenue, or will exchange for improved city property or ranch. Would consider selling saloon business separately to reliable parties. Address Box F, Record-Herald Office.

HAVE you vacant lots that you want to turn over for income bearing residence property. I have a modern five room house and two lots in central section of city, that I would consider exchanging for vacant lots suitably located. In answering give lot and block number, what value of lots are, and whether street work is paid or not. Address Box 184 Richmond, Cal. 2-29-tf

"Let Mayer Do It." If you want your old suit made like new Ring Up Phone 452. Cleaning, Men's Repairing or Pressing. Work called for and delivered. Mayer's American Cleaning Works, 1116 Macdonald avenue.

**BYRN'S BARGAINS**

Lot on Bissell Ave., $4.00

Houses on 9th St., $1525, $1500 and $3150. Easy terms; 2 lots $1150.

For Exchange, going ranch, $10,000, fully equipped. Richmond. In full or part payment.

R. W. BYRN
909 Macdonald Ave.—Phone 756

GLASSES PREPARED

by me after carefull measuring the refractive error of the eyes will overcome eyestrain.

**Dr. C. R. Blake**

704 Macdonald Ave. (Upstairs)
Open Afternoons and Evenings and by Appointment.
"If They Don't Fit, You Can't Have Them."

PHYSICIANS AND SURGEONS

**DR. W. L. BELL**

Surgeon and Physician
Office hours, 2 to 4 and 7 to 8 p. m.
704 Macdonald Ave. Tel. Rich 26

ATTORNEYS-AT-LAW

WILBUR S. PIERCE
Attorney-at-Law
Now located in Berry Building
Rooms 1-2 and 3
9th and Macdonald Phone 386

ORVILLE E. JACKSON
Lawyer
General Law Practice
Telephone, Rich. 1481
23rd and Macdonald Ave. Richmond

J. R. RODGERS
Attorney-at-Law
Martinez California

DANIEL BARTON
Attorney-at-law
607 Macdonald Ave. Phone 94
Over evenings

C. A. ODELL
Attorney at Law
607 Macdonald Phone 422
Richmond, Cal.

CHARLES B. WOOD
Notary Public
I handle Insurance—Life, Accident and Fire.
502 Macdonald with J. B. Baldwin
Phone 474
Res. 407 Ohio St. Phone 148

Have your suit cleaned and pressed at Black's Tenth and Macdonald. Phone 723. We call and deliver. Prompt service and good work.

BERT CURRY
UNDERTAKER—EMBALMER
Parlors 332 Eleventh Street
Service Day or Night
Day and Night Phone 439

E. B. SMALLWOOD
Undertaker—Embalmer
DEPUTY CORNER
727 Macdonald Avenue
Phone Richmond 113

GUARANTEED
VULCANIZING
RETREADING, RECAPPING
SECTIONS, TUBES
MILLER
Geared to the Road
TIRES
JOE PERASSO
1484 MACDANALD AVENUE

**When You Borrow Money**

consider not ONLY the cost, but the terms of repayment. In this respect we offer the following rates for your consideration:

$10.00—Pay us 8 payments of $1.60.
$36.00—Pay us 12 payments of $3.80.
$60.00—Pay us 9 payments of $6.60.
$75.00—Pay us 9 payments of $9.60.

Weekly payments; monthly if desired. Other amounts and number of payments arranged to suit your convenience.

If you are a housekeeper or have a steady salaried position, we will supply your wants quickly and confidentially.

Call, write or phone

**Reliable Loan Co.**

Suite 402-3-4 Daniel Bldg.
532 15th st., bet. Clay-Washington sts
OAKLAND
Phone Oakland 5123

**MONEY LOANED**

DIAMONDS LEGAL JEWELRY
2% RATE
CALIFORNIA LOAN OFFICE
835 BROADWAY Cor. 9TH
OAKLAND, CAL.

LOANS TO SALARIED PEOPLE: ALSO ON FURNITURE, PIANOS, VACANT LOTS, etc.; confidental. OAKLAND CREDIT CO., 100 Bacon Bldg., 12th and Washington sts.; phone Oakland 1668; office hours between 2 and 5:30.

# REALIABLE REAL ESTATE FIRM

The following real estate firms have secured their state licenses. You are protected by dealing with them.

**Conn Bros.** Real Estate and Insurance; Loans and Collections, 253 6th Street. Phone 637

**Hays, M. A.** Real Estate and Insurance, Loans, Telephone Richmond 806, 22nd and Macdonald Avenue.

**RICHARDS, W. J.** Insurance, Loans, Bonds, Real Estate. 915 Macdonald Avenue. Telephone, Richmond 738.

**GOOD EATS at the Tivoli Restaurant**
509-511 Macdonald Avenue

**COAL** Draying and Storage
**PILLOW BROS.**
706 Macdonald Ave Phone 91

## These Are Facts

THE CHINESE HERB REMEDIES have been used for more than 4,000 years—they are natures own remedies—effective for practically every ill. Put up by a trained Chinese physician. Non-poisonous and easy to take. It will cost you nothing for consultation and diagnosis.

Office Hours—9 to 6, Sundays and holidays, 10 to 12.

**DR. SING HERB CO.**
491 Tenth st., near Washington
Phone Oakand 3250

**THESE PAINTERS CARRY LIABILITY INSURANCE**

**ZEB KNOTT**
Sherwin-Williams Paints, Stains and Varnishes
All Grades of Wall Paper
Painting and Paper-Hanging
All Work Guaranteed
819 North Seventh Street

BURDON & KIRKHOUSE
Paperhangers, sing writers, painting contractors, Wallpaper, paints, oils and varnishes
1310 Macdonald — Tel. 828

HERBS

**Reliable Herb Specialist. Testimonial**

February 7, 1917.

I had a very severe attack of throat and stomach trouble and inflammatory rheumatism. I was confined to my bed for five weeks and could not walk for two months. I can now state that Dr. Wong Him, located at 1588 Webster street, Oakland, has saved my life and made a complete cure.

Dr. Wong Him was formerly at 1268 O'Farrell street, San Francisco.

(Signed) ELIZA FARMER
2526 11th Avenue, Oakland.

**DR. WONG HIM**
1518 Webster St.
Oakland
Phone Lakeside 429

**THE CRAVEN HOSPITAL**

Conducted by Graduated Nurses
MEDICAL, SURGICAL and MATERNITY CASES.
Baby Incubator Installed.
Received under the care of their own physician.
10th & Clinton Phone 854

**DISEASES OF MEN**

Sores, swellings, discharges, nervous, skin, blood poison, etc., quickly treated; charges very reasonable; consultation free.

DR. T. D. HALL
707 Broadway, upstairs, near Seventh St., Oakland, Cal.

Richmond Laundry
You Are Particular!
So Are We!
Phone 414
1517 Macdonald Ave.

ZIMMERMAN'S
Bicycle Shop
815 Macdonald Avenue
Complete stock of bicycles kept on hand. Also bicycle tires.
Expert gun and locksmith.

**S. NUSSENBAUM**
High Grade Ladies' Tailor and Dressmaker
402-14th St. Tel. Lakeside 2947
Oakland, Cal.

**N. C. Anderson**
Agents for
BRILLIANT—LINDOW CO.
Jewelry on Easy Terms
915 Macdonald Ave. Phone 788

MRS. MABEL McKEAN
1013 Bissel Avenue
TEACHER OF PIANO
Up-to-date Technique
REASONABLE RATES

**NOTICE TO VOTERS**

A new and complete Registration of Voters is required by law during the year 1918.

Registration closes, for the purpose of voting at Municipal Elections in towns of the Sixth Class, on March 8th, 1918; for the purpose of voting at August Primary Election, on July 27, 1918; for the purpose of voting at the General Election, on Oct. 8th, 1918.

No person will be entitled to vote at any of the above elections unless he registers on or before the above dates.

You may reigster with the County Clerk or any of his deputies.

Dated February 1st, 1918.

J. H. WELLS,
County Clerk of Contra Costa County.

The following named persons are Registration Deputies:

A. C. Faria, Chief Deputy, City Hall, Richmond.
Mrs. Mary D. Neill, 154 Washington avenue, Richmond.
George K. Drew, 114 Washington avenue, Richmond.
I. R. Vaughn, 430 Macdonald avenue, Richmond.
L. J. Thole, 1928 Macdonald avenue, Richmond.
Mrs. Florilla M. Brown Stege Branch Library, Richmond.
Miss Nannie L. Nesbit, 621 Bissel avenue, Richmond.
J. A. Deadrich, City Hall, Richmond.
Mrs. Nellie M. Scott, 636 South 29th street, Richmond.
L. B. Cryan 321 6th street, Richmond.
James M. Stewart, Standard Oil Co., Richmond.
Miss Betty Angell, Chamber of Commerce, Richmond.
M. A. Hays, 2202 Macdonald avenue, Richmond.
A. H. Mackinnon, El Cerrito.
W. H. Williams, Giant.
Frank Conlon, El Cerrito.
G. W. Adams, El Cerrito.
George Valencia, San Pablo.
Frank M. Silva, San Pablo.

**NOTICE TO TAXPAYERS**

State and County Taxes for the Fiscal Year 1917-1918

Office of the Collector of State and County Taxes, Martinez.

Notice is hereby given that I have received from the Auditor of Contra Costa county the Duplicate assessment book for the fiscal year 1917-1918, and

That the taxes on all personal property secured by real property and one-half of the taxes on all real property, is due and payable on the

THIRD MONDAY IN OCTOBER

and will be delinquent on the first Monday in December next thereafter, at six o'clock P. M., and that unless paid prior thereto fifteen per cent will be added to the amount thereof, and that if said one-half be not paid before the

LAST MONDAY IN APRIL NEXT

at six o'clock P. M., an additional five per cent will be added thereto. That the remaining one-half of the taxes on all real property will be payable on and after the

FIRST MONDAY IN JANUARY NEXT,

and will be delinquent on the

LAST MONDAY IN APRIL

next thereafter, at six o'clock P. M., and unless paid prior thereto, five per cent will be added to the amount thereof.

That all taxes may be paid at the time the first installment, as hereis provided, is due and payable.

Taxes are due and payable at the office of the Tax Collector, in the Courthouse at Martinez, Contra Costa county.

MARTIN W. JOOST,
Tax Collector Contra Costa County.
Nov. 7—Oct 4

## WEATHER AND WAR

Even the weather in the United States is being watched from the western battle front in Frace. Like other events over here, such as the mobilization of man power and the conservation of food, the weather in the United States may vitally affect operations on the "frontiers of freedom."

Once every twenty-four hours a summary of weather conditions in the United States is cabled to officers of the army who formerly were officials of the United States Weather Bureau.

The reason is that marked conditions of the weather in this hemisphere are likely to be reflected in the other, and the reason for this is the trend of the atmosphere toward the east. As the world revolves from west to east the atmosphere in midlatitudes tends to move constantly toward the rising sun. A great storm in this country may have its counterpart in greater or less degree in Europe some days later. Fair weather on this side may mean fair weather over there within the week. Supplied with this, in addition to local information, the "officers of the weather over there" are aided in forecasting conditions favorable for airplane activity, artillery work or other military operations.

Waste prevents haste in winning the war.

RAGS WANTED—This office is in need of good clean rags, 5 cents per pound will be paid. Record Herald company, 314 Sixth street.


CHICHESTER S PILLS

THE DIAMOND BRAND. Ladies! Ask your Druggist for Chi-ches-ter's Diamond Brand Pills in Red and Gold metallic boxes, sealed with Blue Ribbon. Take no other. Buy of your Druggist. Ask for CHI-CHES-TER'S DIAMOND BRAND PILLS, for 25 years known as Best, Safest, Always Reliable

SOLD BY DRUGGISTS EVERYWHERE


## Not One Chinese In Ten Thousand Has Constipation

except a few drug users, while about 90 per cent of the Americans suffer from this dread complaint. The FONG WAN HERB SPECIALIST gives the following explanation of this phenomenon. "When a Chinese is ill, he immediately consults a Herb Specialist and the cause is removed, but, when an American feels bad, the first thing he does is to take a PHYSIC. This may relieve him temporarily, but repeated doses of such drugs eventually paralyze the bowels. As the bowels then no longer move naturally, physic taking becomes a habit, the weakened bowels drag, and there is a heavy pressure of gas on the rectum. If the poor victim be a man, the physician will usually tell him that his trouble is piles; if a woman, that it is female trouble."

By drinking the Fong Wan harmless Chinese herbs, hundreds of Americans have not only been relieved of their stomach and bowel troubles, but have been made normal again. Their testimonials are on file.

**FONG WAN HERB CO.**

848 Eighth St., Cor. Clay, Oak., Cal.

PHONE OAKLAND 2707

CONSULTATION FREE.


Telephone Richmond 1265

A. E. CARSON

Designer and General Contractor

Plans Free Where I Build

Res. 524 4th St.

**ZEB KNOTT**

Candidate for Re-Election

**Supervisor**

FIRST DISTRICT

Primary Election August 27, 1918

## ADVERTISED LETTERS

List of letters advertised for week ending July 20, 1918:

Alonzo Domilk
Byron, Mrs. Pat
Barlett, Arthur W.
Burns, Bryon
Brown, Mrs. J. L.
Doemling, Leo
Estrada, Frank
Earler, John
Forster, Edward
Fraser, Alfred
Frisby, Mrs. I. M.
George, Elmer
Gough, Mrs.
Grover, George H.
Hurley, Miss Tot
Hill, Garlond C.
Hawber, Miss T.
Cook, Petter
Johnson, Miss Nellie
Kaptanilen, Peter
Kumkins, W. M.
Lynch, Frank
Lone, Mrs. T. M.
Lupis, P. (Register)
Miles, Miss Ella (foreign)
Main, W. E.
McGregor, Mr.
McGiagon, Chralie
McDonald, Wm.
Myers, Kate
Nickander, Miss Signa
Nickols, Mrs. Thomas
Nichols, P. K.
Populas, Tony
Perry C. E.
Reid, Raymond
Tawranski, Poul
Turley, W. H.
Teass, Charlie
Ward, B.
Williams, J. D.
WYalker, Miss Helen
Farlatte, Joseph A.
Erickson, E.

When calling for above letters please say "advertised."

W. STANLEY,
Postmaster.

Ask a man with a war garden why a hen crosses the road.


## A Message

to the sick. We want you to come to us especially if the doctors have given you up. We have cured so many men and women at a nominal expense who had already spent thousands of dollars that we believe we can help you.

Come for Free Consultation and Diagnosis.

**Drs. Chan & Kong**

Office Hours—10 to 8

Sunday and Holidays—10 to 12

901 Clay St., Cor. 9th Oakland, Cal

Phone Oakland 9849


And it matters nothing how many more American ships are sunk by the Huns, the war will go on until America has cleared the seas of the unspeakable pirates and the world of a menace which has been hovering over it since the house of the present Kaiser was established many years ago.


**PHOTOGRAPHS**

This is the gift giving season. There is nothing more appropriate as a remembrance than your picture.

**Have Them Taken NOW.**

So that they reach your friends at the proper time. We are equipped to turn out any class of work—all kinds of mountings.

*Dammand*

THE PHOTOGRAPHER

1108 Macdonald Ave


## Auto Bus Line to Rodeo

Until the highway to Martinez is completed, W. A. Anderson will run his auto stage to connect with the Rodeo-Vallejo ferry at Rodeo. Here is the schedule of trips:

| | |
|---|---|
| Leave Richmond | 8:30 a. m. |
| Arrive Pinole | 8:55 a. m. |
| Reach Dodeo | 9:20 a. m. |
| **Returning** | |
| Leave Rodeo | 9:40 a. m. |
| Arrive Pinole | 10:00 a. m. |
| Reach Richmond | 10:25 a. m. |
| **AFTERNOON** | |
| Leave Richmond | 12:50 p. m. |
| Arrive Pinole | 1:15 p. m. |
| Reach Rodeo | 1:35 p. m. |
| **Returning** | |
| Leave Rodeo | 1:40 p. m. |
| Arrive Pinole | 2:00 p. m. |
| Reach Richmond | 2:25 p. m. |

For information call Richmond 1231, Richmond-Martinez, Auto Bus Line.


VOTE FOR

**J. J. McNAMARA**

CANDIDATE FOR

**SHERIFF**

Primary Election Aug. 27, 1918.



**R. R. VEALE**

(Incumbent)

Candidate for

**SHERIFF**

Primary August 27, 1918.



**T. D. JOHNSTON**

(Incumbent)

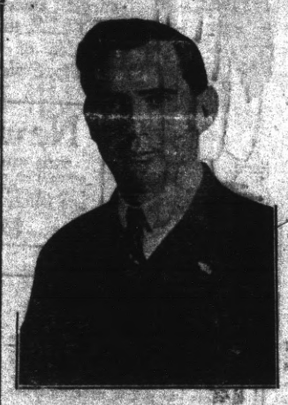

Candidate for the nomination for the office of

**DISTRICT ATTORNEY**

Primary Election Aug. 27, 1918.



**Back Again**

**AT OLD STAND**

Geo. Sekiguchi who has been on a visit to Japan for the past year has returned and will be glad to meet his old friends and make new ones by doing the best work in shoe repairing.

**GEO. SEKIGUCHI**

1006 Macdonald Avenue

THE WORK AND WORRY OF WASHDAY IS ABOLISHED

If you own an Electric Washing Machine. By 9 o'clock an entire week's washing can easily be on the line.

All you need do is to put in your clothes, water and soap, press a button and the washing goes on while you attend to other housework.

See electric washers at any of the following dealers':

Pioneer Electric Co. Pacific Electric Mfg. Co.

V. G. Electric Co.

Telephone 115 for further information. No obligation.

**Western States Gas & Electric Co.**

317 SIXTH STREET



**W. E. CALAHAN**

(INCUMBENT)

Candidate for the REPUBLICAN NOMINATION —for the—

**ASSEMBLY**



**H. O. WATSON**

Candidate for Republican nomination for

**ASSEMBLYMAN**

18th District

Primaries August 27.



**CHAS. F. DONNELLY**

Candidate for

**CORONER**

Primaries, August 27, 1918.



**BERT CURRY**

(INCUMBENT)

Candidate for

**CORONER**



**AL. F. BROWNING**

Candidate for

**Constable**

15th Township Richmond.

*Primary August 27th, 1918.*



**Help the Government**

**Eat More Fish**

On account of the high prices of meat and the shortage in feed. We receive shipments of

**Fresh Fish Daily**

From our fishermen at Monterey, Cal., and sell at lowest prices.

QUALITY SERVICE SANITARY

**Central Market**

O. R. LUDEWIG, Proprietor

THE MARKETS OF QUALITY



**Richmond Cottage Hospital**

Ninth Street and Barrett Avenue Phone Rich. 885

A quiet homelike hospital for Richmond people under the care of their own physicians. Personal attention of graduate nurses.



**Buy Your Coal Now!**

RICHMOND-STEGE COAL, FUEL & DRAYAGE CO.

1050 LAUREL AVE., STEGE PHONE RICHMOND 619



**NOTICE TO PATRONS**

On and after Monday March 4, 1918, a minimum Charge of **65c** for **20** Pounds. will be made

**Sanitary Damp Wash Laundry**

20-28 TENTH STREET Telephone Richmond 199



**UNION TRANSFER**

AUTO SERVICE——STORAGE

FRANK SCHOLES, Prop

Office Ochuler's Stationery Store, 800 Macdonald Avenue

MOVING, BAGGAGE, STORAGE—HANDLE ANYTHING

Residence Phone 1406-W



**RICHMOND RESTAURANT**

Absolutely First Class Open Day and Night, from 6 A. M.

EVERYTHING NEAT AND CLEAN THE BEST COOKING

AMERICAN OR CHINESE DISHES SERVED

MEE HUNG, Prop. 1816 Macdonald Avenue



**The Best of Fresh Meats**

Telephone us an order for your particular steak, chops or roast and you will find that we give particular care to satisfy you.

CHICKENS—CURED MEATS—LARD

**UNION MARKET** 2114 Macdonald Ave. Phone Richmond 88



Certificates of Title Notary Public Abstract of Title

Title Insurance Polices Escrows Handled Inheritance tax Appraisal

PATRONIZE HOME INDUSTRY.

**Richmond Abstract and Title Co.**

Office—Richmond Abstract and Title Co.'s. Building.

Twenty-Second and Macdonald Ave., Richmond, California.

Telephone Richmond 819 CHAS. G. BACON, Manager.



**Richmond Conservatory of Music**

906 Macdonald Avenue, Cunningham Bldg.

Principal, Aurora Thompson, A. G. S. M.

(Associate of Guild Hall School of Music, London, England)

PIANO, VOICE, VIOLIN, WIND INSTRUMENTS

Vocal and piano Tuesday and Saturday. Pupils Etude Club in connection with above, meets last Saturday in every other month. Interviews to arrange for lessons, Tuesday 12 to 1, and Saturday 1 to 2, by appointment.



**REAL BARGAINS**

Now and until the upper floor is cleared LARGE STOCK of NEW and SECOND HAND FURNITURE, STOVES, CARPETS, RUGS, ETC. Making ready for the new building.

**J. L. Barnaman**

J. L. BARNAMAN 928 19th Street



**PURE**

Wines and Liquors at Reasonable Prices

Family Trade a Specialty.

Liquors in Flask, Bottle or Gallon Quantities

**Richmond Liquor Store**

12th and Macdonald

Phone Richmond 506

REMEMBER THAT OUR QUALITIES
NEVER CHANGE
Prices--Yes:

WEARWELL SEAMLESS SHEETS..... 45c
PILLOW CASES, 42x36 .....81x90 ..... $1.95
PILLOW CASES, 45x36 ..... 50c
MISSION TOILET CREPE ..... 10c; 3 for 25c

Meet Me at **The Fair** Save Money
C. C. OLNEY
Phone Richmond 611 731 Macdonald Avenue


# JAPANESE HAS STRONG PLAY AT RICHMOND

Sessue Hayakawa, the celebrated Japanese moving picture actor now appearing at the Richmond Theater in "The Honor of His House," was born in Tokio, Japan, on June 19, 1889. With a view to entering the Japanese navy the boy was sent to one of the most famous Japanese Naval Schools.

Hayakawa's uncle was a famous actor and manager, and this attracted him to the stage. Madame Yacco, was then appearing. He remained with the company about six years, during that time becoming acquainted with his future wife, Tsuru Oaki, who was then playing child parts.

Later, Hayakawa accompanied Madame Yacco and her company to America, and while here he determined to take up the study of the English language and drama for the purpose of translating our classics into Japanese. He decided upon the University of Chicago as his college and there again, he met demure little Tsuru Oaki, who soon become his bride.

Returnig to Japan, Hayakawa appeared in Japanese versions of Ibsen and Shakespeare, making an exceptional success of "Othello." Late he returned to this country ond resumed his studies, also playing along the Pacific coast at the head of a Japanese company.

His success in this work brought him to the attention of Jesse L. Lasky, who engaged him for the stellar role in "The Cheat," a Poromount picture. In this he scored a phenomenal success. Following this he starred in "'Alien Souls," "Honorable Friend," "The Soul of Kura San,' "Each to His Kind," "The Bottle Imp," "Hashimura Togo," "The Secret Game," "Hidden Pearls" "The Honor of His House" ond others.

### RECOVERING FROM ATTACK OF APPENDICITIS

Miss Irene Powers, who has been in training as a nurse at Lane hospital, San Francisco, was operated upon for appendicitis at that institution yesterday. She is reported recovering nicely.

### ATTENDED TO LEGAL BUSINESS IN MARTINEZ

Attorney Henry V. Alvarado attended to legal business in the superior court in Martinez yesterday.

### VISITED COUNTY SEAT

Chief James P. Arnold, of the Standard Oil guard, visited in Martines yesterday.

### A COSTLY JAG

Oscar Nelson was fined $5 in Police Judge C. A. Odell's court yesterday, on a charge of being drunk.

### AMERICANS GAIN

WASHINGTON, July 25.—American troops continue to force back the enemy between the Ourcq and the Marne, and northwest of Jaulgonne have penetrated the German position to a depth of from one to two miles, says General Pershing's communique under date of July 24, made public by the war department today.

### FORM CABINET

GENEVA, July 25.—Emperor Charles has commissioned Baron Handel, former minister of the interior, to for ma new Austrian cabinet, according to word from Vienna today.

# JOHN M'NAMARA ANNOUNCES HIS CANDIDACY FOR SHERIFF OF COUNTY

In another column of this issue of the Record-Herald will be found the political announcement of John J. McNamara of Martinez, candidate for the office of sheriff. Mr. McNamara's advent into the shrievalty fight has caused quite a stir in all parts of the county, and from the reports current the number of friends that are flocking to his support is one of the surprising things of the campaign.

Mr. McNamara is a well-known business man and property owner of Martinez. He has been a resident of the county seat for over thirty years, and is held in high esteem. For many years he was town trustees of Martinez, and also Mayor, and his election to that office followed regularly torm after term.

Mr. McNamara will make his campaign on the basis that the county should be entitled to the personal services and attention of a man when he is elected to office, and this he promises to do, and that the time of an officeholder should not be entirely devoted to politics, and the work of the office left to underlings.

Mr. McNamara was a candidate for sheriff, under the old convention system, in 1906 and missed securing the nomination by only two votes.

As this office is the most important in the county, the contest will be watched with a great deal of interest.

### HORNERS ARE HOME FROM LOS ANGELES TRIP

Attorney C. D. Horner and wife and children and Dr. Eric Horner arrived home from Los Angeles yesterday evening. They were scheduled to arrive in Richmond Tuesday evening, but were delayed with some sort of trouble with their auto a whole day in Bakersfield.

Mrs. Horner and the children have been in the Southern metropolis for the past month and Mr. Horner made the trip for the purpose of bringing the family home.


**DraperyShop**
Automobile and Furniture Upholstery, Drapery, Mattresses, Shades, Window Seats and Morris Chair Cushions.
*F. T. Christopher*
420 Sixth St.
Richmond, Cal.



**Richmond Junk Co.**

| | |
|---|---|
| Phone 1465-J | 1527 Florida St. |
| Mixed Iron | 85c per 100 lbs. |
| Heavy Cast Iron | $1.25 per 100 lb |
| Bones | 90c per 100 lb. |
| Rags | 2c per lb. |
| Rubber Boots | 5c per lb |
| Automobile Tires | 3¼c per lb. |
| Automobile Tubes | 7½c per lb. |
| Lead | 5c per lb. |
| Heavy Machine Brass | 19½c per lb. |
| Yellos Brass | 8½c per lb. |
| Light Brass | 8½c per lb. |
| Heavy Copper | 19½c per lb. |
| Light Copper | 13c per lb. |
| Size No. 1 Sacks | 14c each |

Best prices paid for all kinds of junk.


# CALIFORNIA IS ASKED FOR BIG CONTINGENT OF DRAFTED MEN

SACRAMENTO, July 25.—That the August draft calls for California will be as large as the July induction and will approximate 6,500 is indicated in telegraphic information received today by Governor William D. Stephens from Provost Marshal General Crowder.

While some of the August calls for men, for industrial workers principally, have already come in, the big drafts are yet to be taken. The entrainment of the draftees next month will not only consist of white men, but a proportionate number of negro registrants will be taken. Five hundred of these will leave for Camp Lewis during the five-day period beginning August 1.

In today's wire General Crowder asks that local boards refuse to release to the Navy, Marine Corps or the Emergency Fleet all registrants of the 1917 and 1918 men who have been or will be placed in class 1 until a sufficient number of class 1 registrants physically qualified for military duty are in sight to fill promptly all calls up to August 31, with generous allowances for physical rejections at camp.

This order applies whether or not registrants have been finally classified or examined physically.

The provost marshal calls special attention to the fact that returns reaching his office at Washington indicate that the 1918 class has not been finally classified and examined physically, and the department is therefore unable to place additional August calls until such a report is received.

District and local exemption boards are urged to exert every effort to make a sufficient number of men available to fill next month's calls and instruct medical advisory boards to speed up the examination of the registrants as yet unexamined.

### MUSICIANS' UNION TO GIVE DANCE AUG. 24TH

The Musicians' Union is going to give a candidates' ball at East Shore Park on Saturday evening, August 24th. A large orchestra will be on hand with the very latest music.

A committee from the union is at work with the details to make of the affair one of the best ever given in this city.


T. & D. RICHMOND THEATRE
Paramount Pictures
FRIDAY and SATURDAY
Lewis J. Selznick presents
CONSTANCE TALMADGE
in
"THE SHUTTLE"
The pretty heroine was never seen in a better or more lovable role.
Lincoln Series
Keystone Comedy
Last Time Tonight
SUSSUE HAYAKAWA
in
"THE HONOR OF HIS HOUSE"



**Wanted to Buy**

We have a few BUYERS for five and six room houses, on lots 33 to 50 feet, if you have any thing like this for SALE it will pay you to see us. We could also sell some close in lots.

If you want to sell or buy see us, or we will see you.

**Lester & Walker**
255 6th Street


### POPULAR MATRON IS IN SAN FRANCISCO HOSPITAL

The many friends of Mrs. W. O. Briak, wife of the popular street car motorman, will be pleased to learn of her success in passing through a severe operation. Mrs. Brink is in a hospital at San Francisco, where she is having the best of care.

### INJURED GIRL TAKEN TO MERRITT HOSPITAL

Little Helen, daughter of Mr. and Mrs. Carl Schofield, who suffered a badly mashed foot last week, has been taken to the Merritt hospital, Oakland, for an operation.

### COMMITTEES ANNOUNCE CARNIVAL CASH RECEIPTS

The committees of the W. B. A. of the Maccabees and the K. O. T. Maccabees announced at their last meeting that the amount cleared by their various concessions on July 3rd and 4th amounted to the sum of $435.75.

### CATHOLIC SORORITIES TO GIVE DANCE PARTY

The Young Men's Institute and the Young Ladies Institute will give a dance at East Shore Park Saturday evening. The music will be the best obtainable, and the proceeds will be turned over to the Red Cross.

**CREDIT**
Fall Models Fall Models

"THE EASTERN" is showing a varied assortment of NEW FALL STYLES that have been selected with the idea of meeting every demand of *Quality, Style* and *Economy*.

**New Fall Suits**
THE SUIT SELECTION is surely one of real attractiveness, embracing all the new materials and distinctive in styles and selling at economy prices
$25.00 and up

**New Fall Coats**
FALL COATS are of the most serviceable and comfortable designs — belted models and fur-trimmed effects—at prices ranging from
$20.00 and up

**New Fall Dresses**
FALL DRESSES for every purpose — street, afternoon, evening wear—in many smart interesting models, at prices ranging from
$15.00 and up

**CASH or CREDIT**
ONE PRICE
Eastern OUTFITTING CO. 581 14th St.
AMERICAN TRADING STAMPS GIVEN



**Why Should You**
Buy a Phonograph when we will give you one Free. These are days when the family cash

**MUST BE SAVED**
If you have decided to get a talking machine, read our great offer and save $50. We will give you a beautiful

**$50 Rex Phonograph Absolutely FREE**

as a means to introduce REX RECORDS

Fine large machines of highest quality, beautiful tone, in several finishes and play with a sapphire jewel-point needle that does not have to be changed.

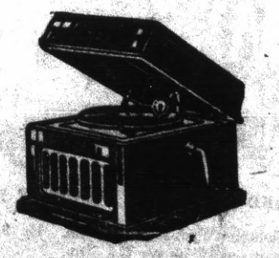

Size 16x18x20 inches
Entertainment for the Whole Family

**Don't Throw Money Away**
Get one of these lovely machines Free. Just agree to buy a limited number of 75c Rex Double-Disc Records, taking at least one record a week, and we will deliver the machine to you at once.

WRITE FOR TERMS TO OUT-OF TOWN CUSTOMERS

**Sterns Talking Machine Company**
1085 MARKET STREET, NEAR 7TH, SAN FRANCISCO
1432 San Pablo Ave. Oakland, Cal. OPEN EVENINGS 721 Macdonald Ave. Richmond, Cal.


### MOTHERS' JEWELES HAD BIG PICNIC YESTERDAY

The Mothers' Jewels held a picnic yesterday at Kozy Kove. The children were conveyed to the beach in an auto by Elmer Freethy.

After a day spent in fun the children went to the dance hall where a delightful program was rendered The program consisted of the following numbers:

Recitation— Myrtle Rhodes.

Dancing—Evelyn Peterson, Jessie Fanners, Frances Vidal and Baby Mabel Alexander.

Song—Ruth Rhodes.

A patriotic recitation was composed and spoken by Myrtle Rhodes, eleven years of age.

# TO ALL PATRIOTIC CITIZENS

The following appeal to patriotism is issued by the Power Administrator appointed by the Railroad Commission of the State of California:—

### Conserve Electricity

Patriotism demands that you save electricity for war industries.

Northern and Central California have a **SERIOUS** power shortage because of lack of rain during the past winter and the increased use of electricity by war industries.

### These War Industries Must Have Power

There is not enough power for everybody at the present rate of consumption. It is up to you to save. Turn off lights whenever possible and use lower power lamps.

This is one other thing you can do in the great struggle.

H. G. BUTLER
Power Administrator.

**Pacific Gas and Electric Co.**
Tel. Richmond 531 709 Macdonald Ave.

T. E. BREE, Special Agent— Richmond, Calif.



**CALIFORNIA STATE FAIR**
AT SACRAMENTO
August 31st to September 8th, inclusive
MAKE THE WAR TIME FAIR THE BIGGEST EVER
UNITED STATES GOVERNMENT FOOD TRAINING CAMP
Show what you have done. Learn what others have done. We need more soil products—Better livestock. Exhibit you best to help solve the nation's food problem.
THE KEYNOTES OF THE 1918 CALIFORNIA STATE FAIR
PATRIOTISM — PROFIT — PLEASURE
Great Display of Vocational Work By School Pupils
Over 500 prizes, divided between city and rural schools for domestic arts and science, manual training and home gardens. Greatest incentive ever offered to California boys and girls.
Better Baby Conferences—Lectures and Demonstrations Each Day
LARGEST LIVESTOCK SHOW IN THE WEST
Over $40,000 Offered in Premiums
EDUCATION AND AMUSEMENT COMBINED
BIGGER AND BETTER POULTRY SHOW SPECIAL PET STOCK SHOW
Displays of Horticulture, Agriculture, Viticulture, Forestry, Dairy Products, Dairy Farm and Road Machinery, Tractors, Etc.
Daily Program of High Class Amusements—Night Horse Show—Harness and Running Races—A Tent City of Carnival Attractions
NEW AGRICULTURAL AND HORTICULTURE BUILDING
GREAT ANNUAL BAND CONTEST OPEN TO THE ENTIRE STATE
Be Sure and Visit the State Fair and Mather Aviation Field
Send for Premium List
Geo. C. Roeding, President Chas. W. Paine, Secretary
SACRAMENTO, CALIFORNIA



**Tilden Lumber Co.**
PRICE---QUALITY---SERVICE
R. M. TILDEN, President
YARDS—Oakland, Berkeley, Richmond and Crockett
Office and Mill—15th St. and Nevin Ave. Phone Richmond 81